

N/F T. B. & SUE W. HENRY

FILED
GREENVILLE CO. S. C.
OCT 17 11 11 AM '80
DONNIE S. TANKERSLEY
R.M.C.

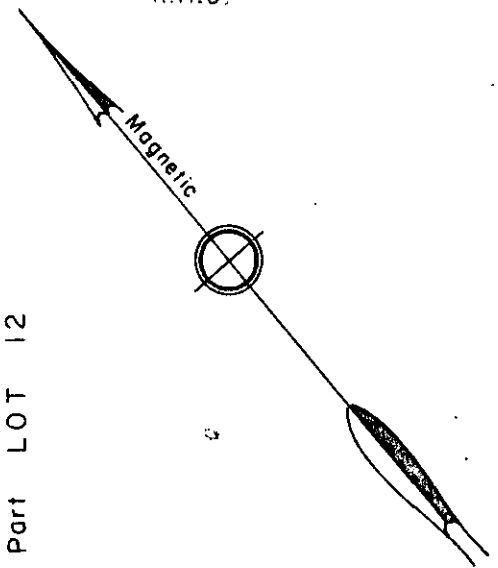
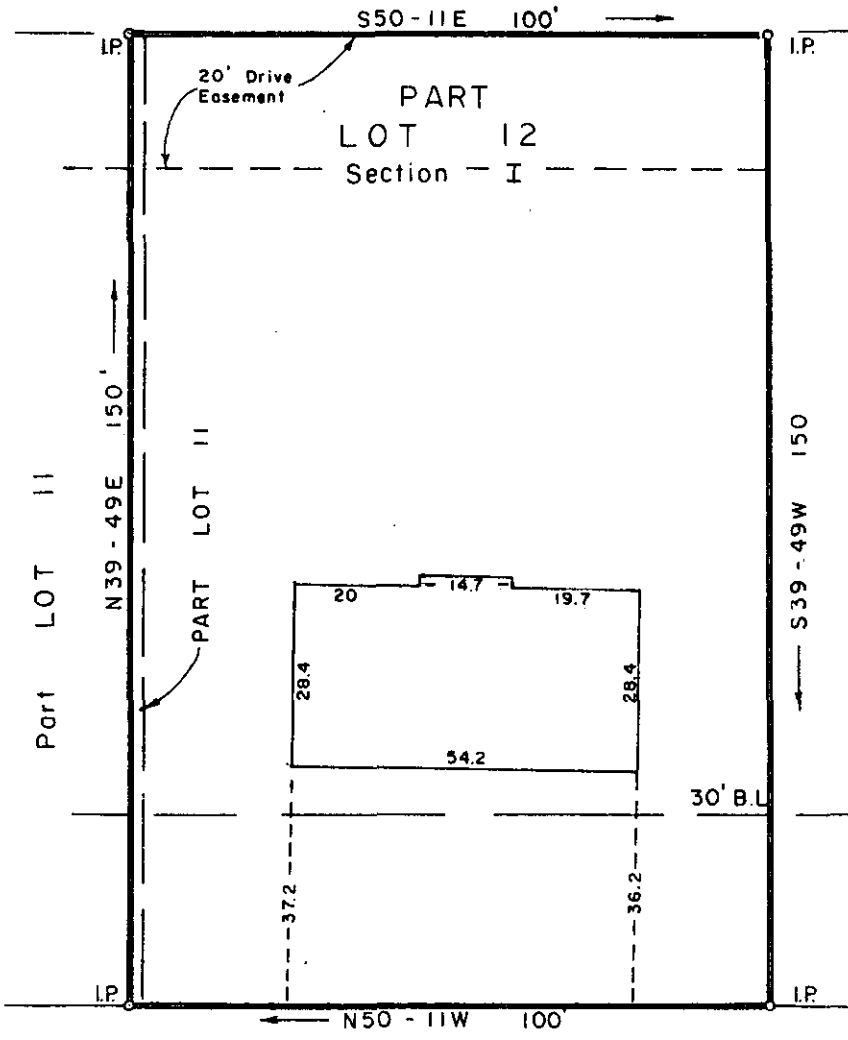

COBBLESTONE ROAD

COBBLESTONE COURT

PROPERTY OF

OCT 17 1980

R. H. BLACKWELDER

KRISTEN A. BLACKWELDER

12242

GREENVILLE CO., S. C.

8G.90

Scale 1" = 30' Sept., 1980

3.0001
OCT 17 80 1220

This is to certify that on the 12th day of September, 1980, We surveyed the property shown on this plat; being known as part Lot 12 & II, Section I on plat of Brookfield West, Recorded in Plat Book 7-C, page 19, Office of R. M. C. Greenville Co., S.C.; and that the property lines, walls and buildings are as shown hereon; that the buildings located on said lot do not encroach or project on adjacent streets or property; and that no adjacent buildings or walls encroach or project on said premises; and from information from Greenville County, this structure is not in a designated flood area.

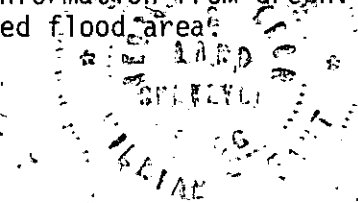

William B. Fant
DALTON & NEVES CO., ENGINEERS